



EZ9Plus & EZ11Plus User Self Help:

“Water in the chamber
 Icon displayed”



Tuttnauer[™]
Your Sterilization & Infection Control Partners



Problem: This icon  is displayed if the electrode senses water in the chamber after the cycle has stopped.





DO NOT open the door,
water will spill out.



What to do:
Run a new cycle to drain the
chamber



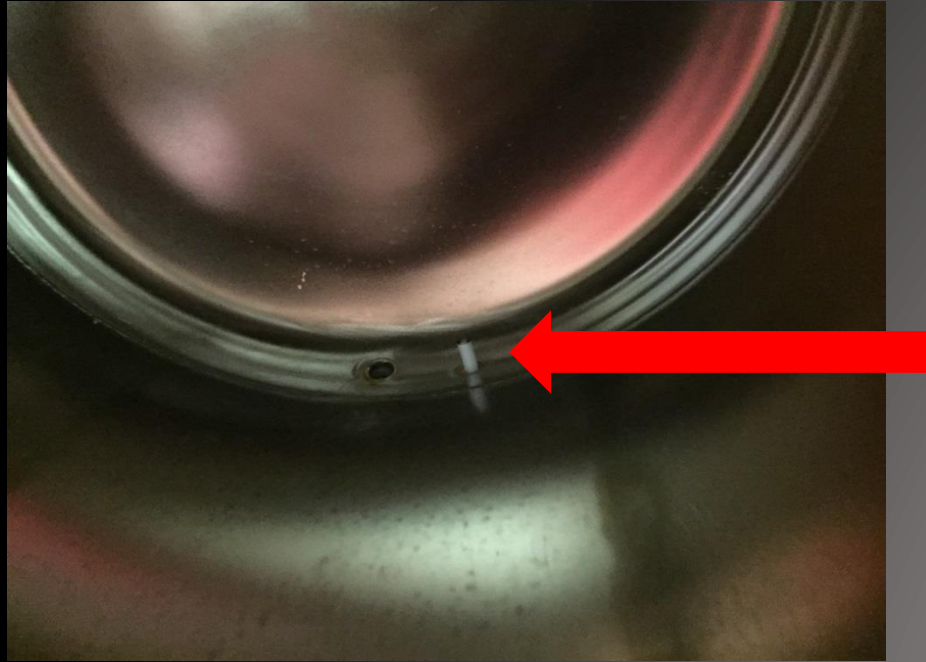

Problem:

The water electrode may be dirty giving a false reading.

What to do:

Clean the electrode

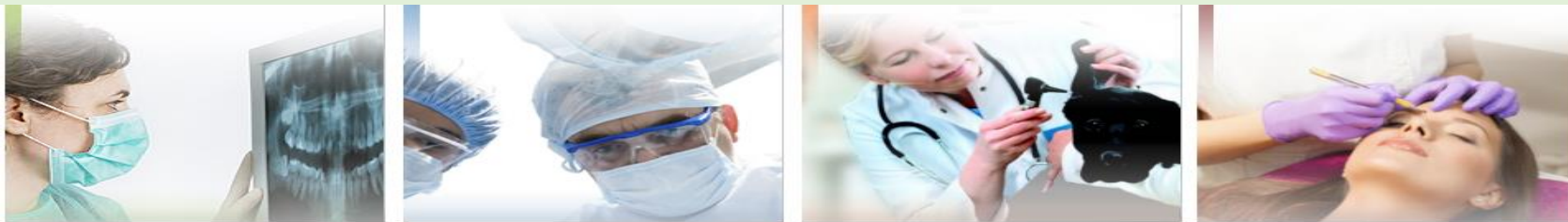

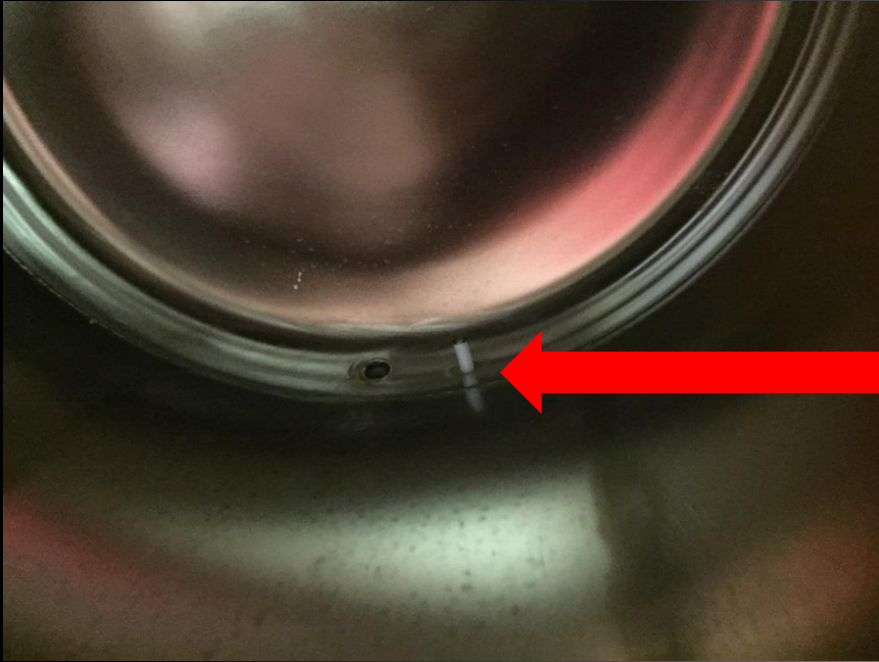

Problem:

Instrument hanging off a tray
maybe touching the electrode

What to do:

Make sure instruments stay
on the tray

